

**WARD
PARISH**

**East Wolds and Coastal
Hutton Cranswick**

AGENDA

Emergency Response Sub-Committee

AGENDA

- Notice of Meeting** - To confirm that notice has been given in accordance with standing orders.
- Attendees** - To not attendees.
- Chairman** - To nominate a Chairman of Emergency Response Sub-Committee.
- Situation Report** - To receive an update on the current situation and any incidents occurred in relation.
 - A. The location of the emergency and type of incident .
 - B. Number of people and / or properties involved
 - C. The type of support that might be needed
 - D. Any contact with the representatives of any responding organisations
- Actions Required** - To agree actions to be taken to alleviate / mitigate the emergency and it's effects on the community.
- Date / Time of next meeting** - To decide the date and time of the next meeting of the Sub—Committee if required.

USEFUL CONTACTS IN AN EMERGENCY

In an emergency dial 999. Follow the emergency services advice at all times, and always be aware of your own safety and the safety of those around you.

Anglian Water	03457 145 145
East Riding Council	01482 393939
Electricity Emergency Service & Supply Failure	105
Environment Agency Floodline	03459 88 11 88
Fire Service- non emergency	01482 565333
Gas Emergency Service & Gas Escapes	0800 111 999
NHS- non emergency	111
Police - non emergency	101
Yorkshire Water	08451 24 24 24

If you need to evacuate and you have time to do so:

- Turn off electricity, gas and water supplies and unplug appliances.
- Take your mobile phone and charger.
- Pack some spare clothes and any medication needed
- Remember cash and credit cards
- Lock all doors and windows
- Make sure animals are safe and have access to food and water
- If you leave by car, take bottled water, a duvet or blankets. Tune into the local radio for emergency advice and instructions.

**Boundary
Map**

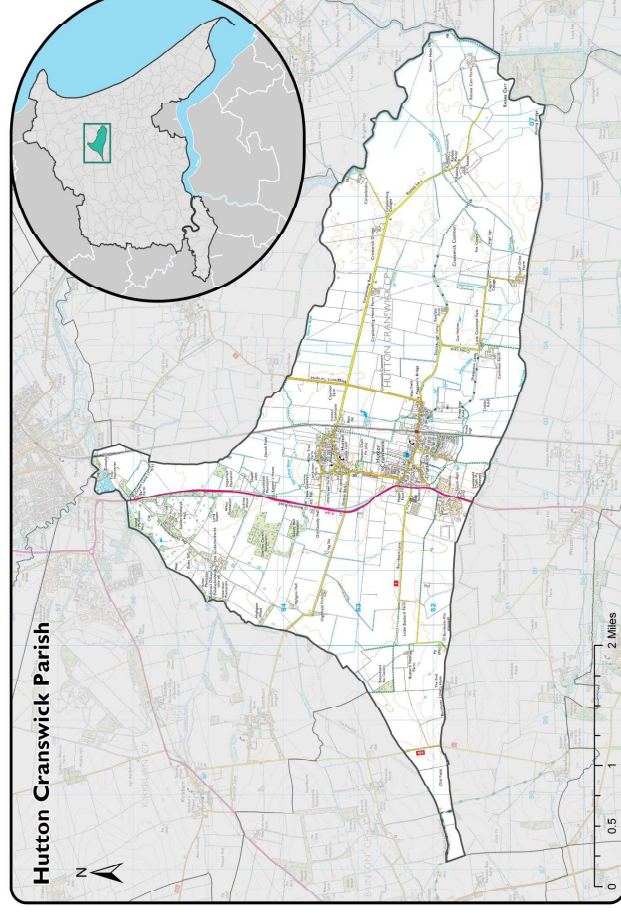

The map is reproduced from Ordnance Survey material with the permission of Ordnance Survey on behalf of Her Majesty's Stationery Office. Crown copyright 2019. Unauthorised reproduction infringes Crown Copyright and may lead to prosecution or civil proceedings. © Crown Copyright and database right, 2019. Ordnance Survey 100023288. East Riding of Yorkshire Council. INTRODUCTION TO INTELLIGENCE HUB

POPULATION (2020 estimate)

2186

**NUMBER OF RESIDENTIAL
PROPERTIES (2011)**

929

**NUMBER OF COMMERCIAL
PROPERTIES**

98

CLOSEST LOCAL AUTHORITY EMERGENCY SHELTER

Driffield Leisure Centre

SECTION 137 AMOUNT

£21,706.98

TRANSPORT PICK-UP POINT

Location

What 3 Words

///

///

Type of Communication

Website

<https://www.huttoncranswick.com/>

Noticeboard

The Green Cranswick, opposite the Spar.
St Peter's Church, Hutton.

WARNING AND INFORMING

Details

Access

MAIN CONTACT DETAILS

Steve Sanderson
Parish Clerk
hpcouncil@gmail.com
01377 270058 – 07759 237816

EMERGENCY RESPONSE SUB-COMMITTEE MEMBERS

Name	Contact Details
Councillor Stephen Richardson	01377 270248 07801230394
Councillor Ian Sibley-Calder	01377 271640 07770 632893
Councillor Richard Swan	01377 202184 07711 623967

WARD COUNCILLORS

Name	Contact Details
Councillor Charlie Dewhirst	01482 393020
Councillor Denise Howard	07770 387433
Councillor Jonathon Owen	(01262) 420550

VOLUNTEERS

Location of list	Person(s) with access
-	-

COMMUNITY EMERGENCY SHELTERS(S)

Address	What 3 Words	Keyholder(s)
Hutton Cranswick Community Primary School, The Green, Hutton Cranswick, Driffield, YO25 9PD	Clinic.craziest.nasal	Sarah Longdon – 07719 934639
Hutton Cranswick Sports and Recreation Association, Rotsea Lane, Hutton Cranswick, YO25 9ES,	breach.bead.spray	Mike Wardell – 07814 923699 Ian Sanderson - 07871 151064

DEFIBRILLATOR LOCATION

Address	What 3 Words
The White Horse Pub, 51 Main St, Hutton Cranswick, YO25 9QN Driffield.	debit.supply.remaining
Hutton Cranswick Sports and Recreation Association, Rotsea Lane, Hutton Cranswick, YO25 9ES.	breach.bead.spray

POTENTIALLY VULNERABLE SITES IN THE PARISH

Name	Location	Contact
Schools / Nurseries / Childcare		
Hutton Cranswick Primary School.	Hutton Cranswick CP School, The Green, Hutton Cranswick, Driffield, East Yorkshire YO25 9PD	01377 270482
Residential Care Homes		
Southland Residential Care Home	Hobman Lane, Hutton Cranswick, Driffield YO25 9PE	01377 270271
Holiday / Temporary Accommodation		
-	-	-
PARISH RESOURCES		
Name	Address	Contact Details
The White Horse Pub	51 Main St, Hutton Cranswick, YO25 9QN Driffield.	01377 270383
Hutton Cranswick fisheries	21 Main Street, Hutton Cranswick, YO25 9QY	01377 202091
St Peter's Church, Hutton.	Church Lane, Hutton, Driffield, YO25 9PS	01377 271592
Methodist Church, Cranswick.	Main Street, Driffield YO25 9QR	01377 252105

NEIGHBOURING PARISHES

Name	Contact Details
Skerne and Wansford	Sandwpclerk@yahoo.co.uk
Watton	wattonpc@hotmail.com
Kirkbourn	clerk@kirkbournparishcouncil.org
Bainton	baintonparishcouncil@gmail.com
Foston	fostonparishcouncil@gmail.com
North Froddingham	northfrodpc@gmail.com
Brandsburton	brandesburtonpc@gmail.com