The Bulletin

November 2026



This page was designed by Georgina
for the Forgham Memorial Award 2026

Farm Shop at Cranswick

HOME OF the best LOCAL

PRODUCE & HOME-COOKED FOOD



Fish Fridays

Join us on Fridays for lunch in our café and treat yourself to delicious lightly battered haddock, chips, peas and tartare sauce.



Your Local Greengrocer

Fantastic fruit and vegetables right on your doorstep! Shop with us for seasonal produce of the best quality.

Visit Our Deli Counter for homemade cakes, pastries, cheeses, and our legendary takeaway sandwiches.









Enjoy a warm welcome in our café and sample the best produce our region has to offer. All our food is freshly prepared ensuring the best quality and taste.
Open for breakfast and lunch everyday, our menu has seasonal classics and our specials board changes daily.
Our cake cabinet is full of homemade sweets, perfect for a treat with your coffee!



Browse our huge range of fresh meat, store cupboard staples, wines, beers and more.
We're passionate about supporting local suppliers and many of our producers are based right here in East Yorkshire!
We seek out only the best, working hard to reduce food miles and helping you to shop local.



Open Monday to Saturday: 9am to 5pm
Sundays and Bank Holidays: 10am to 4pm

Contact us: 01377 271038 • hello@farmshopatcranswick.co.uk

The Bulletin

November 2026

Newsletter for the village of Hutton Cranswick

Welcome to the November issue of The Bulletin. Thank you to our team of deliverers—over 30 of you ensure the publication is out in the village as quickly as possible.

Julie Clarke has been working on creating a Youth Hub for young people aged 11-17. Tasked by the Parish Council's priorities group, she has designed a Questionnaire seeking young people's input as to their interest in a proposed Youth Hub.

Link to Questionnaire: Have Your Say: New Youth Club in Hutton Cranswick – Fill in form

See page 25 for QR code

Enjoy the read

An Act of Remembrance at the War Memorial

Hutton Cranswick

Sunday 8 November 10.40 for 11am

In this issue

4	Dates for your diary
5	Events in 2027
7	Book Club
9	W I report
11	In Bloom
12	Community Choir / Light Switch on
13	Village Quilters' challenge
13	SRA Christmas Quiz
14	Churches Together
15	Love in a Shoebox
17/19	Remembrance Sunday
21	Santa's Sleigh Ride
22	Scouts
23	Our School
25/29	Parish Council
30	Local Plan Update
34	News from the SRA

GreatDriffield RADIO 107.2 • 95.2 FM

Funded by Hutton Cranswick Parish Council & advertising, **The Bulletin** is produced & delivered monthly by our team of volunteers to every address in the village.

If you need help with:

Deliveries – Gary on **07795 202559**

Diary Dates/written items – Sue M on **275333**

Design and graphics – contact Richard and for

Advertising - Margaret via the Bulletin email.

When contacting our advertisers please tell them that you saw their advert in The Bulletin.

Contributions are always welcome. The Bulletin relies on contributions from local people to keep it as interesting and relevant as possible to life in our village. If you would like to send an item for publication please email it to us, where one of the team will do their best to reply within 2–3 days.

The Bulletin reserves the right to edit the layout of submitted articles.

Guidelines for Contributors and details of Advertising Costs can be found on the village website: *www.huttoncranswick.com* under the Community Information tab.

All items for inclusion in The Bulletin must be with us by the **10th of the month**, otherwise we cannot guarantee inclusion. Please note our email address: **hutton.cranswick.bulletin.2020@gmail.com**

Disclaimer: The Bulletin does not have any responsibility for the content of published advertisements.

Printed by Gt Graphics Print of Pocklington.

DATES FOR YOUR DIARY

EVERY WEEK

Monday Mat Yoga 11:00am-12:00pm at SRA Rotsea Lane. Booking essential Please text Astrella Yoga 07776 130214 or email astrellayoga@gmail.com

Monday Chair Yoga 12:30 – 1:30pm at SRA Rotsea Lane. Booking essential Please text Astrella Yoga 07776 130214 or email astrellayoga@gmail.com

Monday Tai Chi 7:00pm-8:30pm at WI Hall, Cranswick. For more information contact Ted on 01482 865353 or 07399 475129

Tuesday Walking Netball 1:00pm-2:00pm at SRA Rotsea Lane. Booking essential email Olivia.park@englandnetball.co.uk

Tuesday Pop In 2:00-4:00pm at WI Hall Cranswick £2.00 includes tea and biscuits. For more information call Rose on 01377 270220

Wednesday SRA Coffee Morning 10:30am-12:00pm at SRA Rotsea Lane

Thursday Village Quilters 1:00–4:00pm at WI Hall Cranswick. For more information contact Peggy on 07703 673757

Thursday Pilates 6:30-7:30pm at WI Hall, Cranswick Call or text 07792 330362

Thursday Yorkshire Wolds Community Choir 7:30-9:00pm at SRA Rotsea Lane For more information contact Matthew & Melanie sing.ywcc@gmail.com

Thursday Line dancing at Methodist Church Hall, Cranswick For information contact Margot on 07902 293358

Friday Youth Club for Grown Ups 10:00-11:30am at SRA Rotsea Lane Entrance £2.00 includes coffee or tea and biscuits

Friday Friends 11:00am-2:00pm Come and Join us for a bite to eat, lots of chat and laughter at Methodist Church Hall, Cranswick **Commences 6 November**

Friday Ballroom Dancing 6:30-7:30pm at WI Hall, Cranswick. For more information contact Andrea on 07702 011830

EVERY OTHER WEEK

Wednesday Knit and Natter Group 2:00-4:00pm For information contact Peggy on 07703 673757 or peggy_angela@msn.com

NOVEMBER

Monday 2, 16 & 30 Library Van 10:00am-5:00pm outside our Primary School

Tuesday 3, 17 & 24 Yoga Class 6:30-7:30pm at WI Hall, Cranswick. For more information ring Bev on 07761 732810 or email shikido@hotmail.com

Friday 6 Low Noise Firework Fiesta 4:30pm at SRA Rotsea Lane Adults £6.00 Children £3.00 Family £16.00 (2 Adults & 3 Children)

Sunday 8 Act of Remembrance 10:40 for 11:00am at The War Memorial, Cranswick

Tuesday 10 WI Meeting – Mince Pie Tasting 7:15pm at WI Hall, Main Street, Cranswick. Visitors Welcome for a £5 fee which includes refreshments

Saturday 14 & 28 Art Group 2:00-4:00pm at Methodist Church Hall. £3.50 bring your own materials. For information ring Madeleine 01377 271664

Saturday 14 East Yorkshire Embroidery Society (EYES) 'Historical Blackwork' by Toni Bucklow 2:00pm for 2:30pm in Darby & Joan Hall, Finkle Street, Cottingham. Members £2 Visitors £3 for further information contact eyesembroidery@gmail.com

Wednesday 18 Bowls Club Bingo (Eyes Down 7:30pm) at Bowls Club (behind The White Horse) Main Street, Cranswick
Friday 20 Quiz Night 7:30pm at SRA Rotsea Lane. Booking Required. Please contact HuttonCranswickSRA@outlook.com or text Fiona on 07984 657071
Tuesday 24 Book Club 7:15pm at The White Horse, Cranswick (front room on the left as you go through the main door). Book The Eights by Joanna Miller
Wednesday 25 Parish Council Meeting 7:00pm at WI Hall, Cranswick
Saturday 28 Christmas Market 10:00am-4:00pm at Foreman's Car Showroom Free entry to the Market. Santa's Grotto 11:30am – 2:00pm £3 per child or £5.00 for two See page 20
Sunday 29 Christmas Tree Light Switch On 4:00 – 5:15pm on The Green near the Christmas tree. Come and join the fun.
See page 12

FUTURE DATES 2026

All of December Scout Christmas Card Collection – See next issue for more details
Saturday and Sunday December Santa's Sleigh Ride around the Village See page 21
Saturday 5 December Christmas Tree Festival 2:00pm at St Peter's Church, Hutton will be open for viewing Saturday afternoons until Christmas see page 20
Sunday 6 December Love in a Shoebox Service at St Peter's Church and the Methodist Chapel see page 15
Saturday 12 December Wolds Illuminated Charity Truck & Tractor Run
Wednesday 16 December Cadenza Christmas Concert 7:30pm at St Peter's Church, Hutton
Friday 18 December Christmas Quiz 7:30pm at SRA Rotsea Lane Booking Required. Please contact HuttonCranswickSRA@outlook.com or text Fiona on 07984 657071
Saturday 19 December Carols Around the Christmas Tree 4:30pm on the Green (Churches Together)
Sunday 20 December The Big Sing 10:45am at St Peter's Church, Hutton
Thursday 24 December Crib Service 4:00pm at St Peter's Church, Hutton

To have your events listed in Dates for your Diary please email hutton.cranswick.bulletin.2020@gmail.com or for handwritten contributions to The Bulletin contact Sue Moody on 01377 275333

Village events in 2027
Let us know what you have planned

Burns Night	Saturday January 23
Pancake day	Tuesday February 9
Spring Craft & Produce Market	Saturday March 27
Village Wide Car Boot	Sunday May 16
Birthday Craft & Produce Market	Saturday May 22
Open Gardens	Sunday June 20
Summer Craft & Produce Market	Saturday July 24
Yorkshire Day	Sunday August 1
Autumn Craft & Produce Market	Saturday September 25
Christmas Craft Market	Saturday November 27

GreatDriffield RADIO
107.2 • 95.2 FM

AC WINDOWS
BEVERLEY LTD

"We are a family run local business with over 30+ years' experience specialising in:

WINDOWS • DOORS
CONSERVATORIES &
BI-FOLDING DOORS

We also offer glass replacement and repair work

based in Hutton Cranswick

Tel 07710 352695

Email:
andy.acw@outlook.com

Find us on Facebook

FENSA APPROVED WINDOW & DOOR INSTALLER

GUILD OF MASTER SWEEPS

Swept by James

The Chimney Sweep

Clean, Professional and Friendly Service

07713 332057

sweptbyjames@gmail.com

Yorkshire Pest Control Ltd
&
Yorkshire Flyscreens

We can treat for Rats, Mice, Ants, Wasps, Fleas and other creepy crawlies!

Flyscreens made to measure as well!

YORKSHIRE FLYSCREENS

For further information, or advice, contact us either via email or mobile.

Tel: 07940 581568 Email: ypc@live.co.uk

CHAS Accredited Contractor CHAS.co.uk

NPTA national pest technicians association

YPC YORKSHIRE PEST CONTROL

Clifton Timber

East Yorkshire's premier supplier of timber, sheds,fencing & decking

www.cliftontimber.co.uk

Timber Products | Hardware & Fittings | Decking Products | Sheds & Outbuildings

01377 255628 info@cliftontimber.co.uk

KELLEYTHORPE IND. ESTATE DRIFFIELD Y025 9DJ
EAST RIDING OF YORKSHIRE

Book Club

Our meeting on 29th September was well attended and included a new member.

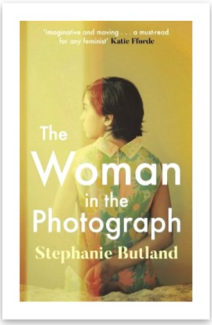

The book discussed was The Woman in the Photograph by Stephanie Butland. It caused a lot of discussion, not only on the book but on how things had changed for women since the 1960's. The book scored 6/10.

The book starts in 1968. Veronica Moon is a junior photographer, engaged to Barry. She is despondent as she isn't taken seriously by her male colleagues and knows she won't get the advancement opportunities they will.
During the Ford Dagenham dispute she meets Leonie, who is very aggressive in her fight for women's rights, and her life changes drastically. They remain friends till Leonie's death many years later. Leonie's niece then arranges a feminist exhibition, which also includes a controversial photograph taken by Veronica.

An excellent book, well written and informative especially around the events at the time, giving a lot of historical facts around feminism and the fight many women had to be heard and seen.

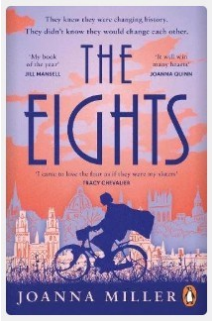

The book for 4th November is The Eights by Joanna Miller.

If you feel you'd like to come along and discuss books (and other things) you would be most welcome to join us. We meet on the last Tuesday of the month at 7.15pm, in the front room of the White Horse.



GreatDriffield RADIO
107.2 • 95.2 FM

Fancy a Hog Roast . . .



The gourmet event that's a whole lot different, and just perfect for the once-in-a-lifetime wedding reception, special birthday, or just celebrating ...

You name it- we cater for it. Including the hog roast machine, the hog, the chef- even the stuffing & apple sauce!

All you need to supply is, of course, the guests
It's really that easy and convenient - so why not have a word with James on 01377 270243 or pick up a leaflet the next time you visit.

James WHITE
HIGH CLASS FAMILY BUTCHER

WHITELANDS SUPER DEC

Your local painter and decorator
No job too small

JOHN COOPER

47 Whitelands Driffield YO25 5YW

Tel:
07913 346303
01377 538796

Whitelands.superdec@yahoo.com

JWS Garden Services

07850 361 332

Local gardener available for your gardening needs

Services includes:

- Garden Maintenance
- Hedge Trimming
- Lawn Cutting & Edging
- New Beds or Borders
- Gardening Projects

John Skipp

Tel: 07850 361 332

@JWSGardenServices

HUTTON CRANSWICK

Fields of Paws Secure Dog field for freedom runs in Hutton Cranswick



Contact Richard 07737 831244 to book a private 45min session off lead for £6 for up to 3 dogs

DanceStation Dance School

Ballroom and Latin American Dance Class @ WI Hall, Hutton Cranswick

Weekly from **Friday 4th of September**
6.30-7.30 pm, £8 / person

- private dance lessons also available (wedding dance or group choreographies for any occasions)

For more information, please call **Andrea on 07702 011830**, **or email dancestationds@gmail.com**

The Most Haunted City in England: A Virtual Ghost Walk of York

At our October meeting, members enjoyed a spooky evening with Dave Weldrake, who led us on a virtual ghost walk of York, widely considered the most haunted city in England, if not Europe. With almost every building boasting a ghost, and some two or three, Dave led us through the city's dark secrets. We heard about the Dean who loved the Minster so much he couldn't leave it, even after death, and the man who hated it so much he tried to burn it down. There were also tales of brothers who fell out after a murder, Roman legionaries, crying children, a demon dog and, of course, several ghost cats, all within a few hundred metres of one another.

Dave was born in Dewsbury and has spent most of his life in Yorkshire. He trained as a teacher but spent much of his career in archaeology, latterly as Education and Outreach Coordinator for the West Yorkshire Archaeology Advisory Service. Since retiring, he has focused on Yorkshire folklore and has just completed a book on the folklore of Leeds. Everyone thoroughly enjoyed his talk, with plenty of shivers along the way!

A High Tea at Clickham Grange

Our ladies also enjoyed a visit to Clickham Grange for a high tea month. Everyone was thoroughly impressed by the stunning view, the amazing food and the fantastic host. It was a lovely outing and one we would happily repeat.

Next Meeting: Tuesday 10th November

Join us at **7.15 pm at the WI Hall** for a festive evening of blind mince pie tasting and a seasonal drink. Visitors are asked to make a £5 contribution for this meeting. New members and visitors are always welcome. Do come along and join us!

Friday Friends

will be returning to the Methodist Church Hall, Cranswick 11am -2pm from Friday 6 November.

Come along and join us for a bite to eat and a natter.



Soup, Rolls, Snacks and Hot Drinks available. Everyone welcome.

JK BUILDING & ROOFING SERVICES

All types of building and roofing work undertaken including:

Bathrooms
Wet rooms
Kitchens
Patios
Plastering
Fencing
Fascias and Soffits
Renovation and Repair Work
Small Extensions
Roofing Repairs and Re-Roofs
Tiling

Over 20 years of experience in the building trade with excellent references available

13, Southgate
Hutton Cranswick
Driffield
East Yorkshire, YO25 9QX
Tel. 01377 270737
Mobile 07376 361142
Email:joelkelly586@yahoo.com

Please do not hesitate to contact us for a free quotation



CRANSWICK CARAVAN STORAGE LTD

SAFE ~ SECURE ~ RELIABLE

HIGH SECURITY STORAGE FOR CARAVANS, MOTORHOMES, CAMPERVANS, BOATS, CARS, TRAILERS & CATERING VANS. LONG & SHORT TERM OPTIONS AVAILABLE, FULLY INSURED COLLECTION & DELIVERY SERVICE



For further details or to book a plot :
m: 07876 031114
e:info@cranswickcaravanstorage.co.uk
www.cranswickcaravanstorage.co.uk

FOUNTAIN FARM CHILDRENS NURSERY



- Full or part time
- High ratio of qualified adult staff to children
- Before & after school club
- Pick up & delivery to & from school in fully belted minibus
- From 6 weeks to 11 years
- Adventure equipment
- Large playing field
- Open 7.30am-6.00pm
- Light Teas / Snacks

The rural location of the nursery on our country farm provides exceptional facilities to aid in the safe development of children. These include woodland and wildlife walks, farm animals - ducks, chickens, sheep, and piglets;

For more information visit www.fountainfarm.co.uk or telephone 01377 270164
Fountain Farm, Watton, Near Driffield
Proprietors: C F Martinson, B.Ed.(Hons), N A Martinson



Yorkshire in Bloom competition results

This year the village, station and businesses were again successful in the Yorkshire in Bloom competition. The village and station were awarded Gold. James White, The Farm Shop and Hutton Cranswick Community School were awarded Silver Gilt. Hutton Cranswick Fisheries, the SPAR shop, Paul Harrison Cars and Livingstone Motors were awarded Silver. Full details of the results can be found on the Yorkshire in Bloom results page.

The In Bloom team is grateful for the support given by the businesses to Yorkshire in Bloom. A comment from the judges was: 'the village immediately conveys a strong sense of pride and ownership … moving through the village the overall impression is wow'
Thank you also to all the residents who pulled out all the stops in a difficult year to show the Yorkshire in Bloom judges what we can do.

Reminder: RHS Garden magazine - Gardening in November

Enjoy the last burst of autumn colour.
It's a good idea to plant perennials in autumn while the soil is still warm rather than spring. Autumn gives the plants time to establish and get their roots down.
As the final golden leaves fall from the trees, the ground more frequently becomes a glittering carpet of frost.

Tender plants will need protecting from the cold and winter weather. Move plants into the greenhouse, or into a sheltered spot, but if you can't, it is worth wrapping plants or pots.
Remember winter can be a tough time for birds, so keep water and food well topped up.

Photograph:: Graziella Brunetti

For more information on Village in Bloom please contact:
Gina Simpson at ginacranswick57@gmail.com or on 270173 or
Heather Teare at: heatherateare@gmail.com or on 270187 or 07800 551659

Voice with voice

Community is at the heart of what the Yorkshire Wolds Community Choir is about. That's not just the community which has formed within the choir but also our connections to the local area. The title of this article comes from one of the choir's favourite songs *I'm a Small Part of the World* which is all about what we can achieve if we put our voices together. Over the next couple of months the choir will be putting that into practice with a selection of events within our community.

Sunday 11th October saw us singing at Driffield Manor Care Home. We're delighted that they asked us back after our last visit in February this year.

We hope to continue the relationship. In November we'll be singing a selection of carols and seasonal songs at the **Christmas Fair at Foremans on Saturday 28th November.** We'll also have a stall at the fair where you can find out about the choir and chat to members. If you've ever wondered about joining us then this would be a great opportunity to pop down, have a listen and then drop by our stall to find out more.

That weekend will be a busy one as we'll also be performing with the Scouts at the Hutton Cranswick Lights On ceremony on **Sunday 29th November.** Again, we'll be singing carols to help create a wonderful festive atmosphere for the Christmas lights being switched on. Wrap up warm for that one and we'll hope to see you there.

The community within the choir continues to grow. We've been thrilled to welcome new members over the last few months which have swelled our numbers so much that we need to remember to put out additional chairs at rehearsals - this is amazing but don't worry, we still have more in the cupboard!
Every 'Third Thursday' we hold a shorter rehearsal, then have a social which we take it turns to contribute to. It is wonderful to see everyone chatting away and there is always a real buzz in the room.



The Village Quilters



The Mystery Quilt Challenge 2026

In February, Gwyneth organised a mystery quilt challenge for the group, which some members decided to get involved with.
The colours used and the pattern blocks sewn were all decided by rolling two dice, though the size of each block was up to personal choice. Two blocks were made each month with the rest of the time until October for backing, quilting and binding. This challenge came to be called 'The Dice of Doom.'
Everyone produced fantastic quilts and were pleased with how random colours blended well together.
Now we wonder, "What's in store for the 2027 mystery?"!



In the next issue look out for

Carols Around the tree

Nativity Trail

Scouts Christmas Post



Churches Together in Hutton Cranswick



Hutton Cranswick
Methodist Church
Rural Pastor John Gleaves
07553 226811
methodistpastorjohn@gmail.com

THE BENEFICE OF HUTTON CRANSWICK WITH SKERNE, WATTON AND BESWICK AND THE BENEFICE OF NAFFERTON WITH WANSFORD

Revd. Craig Smith (Vicar) Tel: 07984 832938
Trish Barker (Reader) Tel: 01377 270091
Ruth Pickles (Churchwarden) Tel: 01377 270474

DATE	TIME	St Peter's Church in November
1st	10.45am	Family Service (Band)
1st	6.00pm	Memorial Service
8th	9.30am	Remembrance Service (Choir)
8th	10.40am	War Memorial - Act of Remembrance
15th	10.45am	Family Communion (Band)
15th	4.00pm	Choral Evensong (Choir)
22nd	10.45am	Choral Praise (Choir)
29th	10.45am	Joint Benefice Communion Service Celebration of Ministry Team

Services in November at the Methodist Church		
1st	Mrs I McGowan	10:30
8th	Rev. R Amos	09:30
15th	Mr S Byass	10:30
22nd	Pastor John Gleaves	10:30
29th	Pastor John Gleaves	10:30

The 8 –11 service is at 09:30 as the Remembrance service on the Green is immediately after

Christenings & Weddings

St. Peter's - Hutton
St. Leonard's - Skerne
St. Mary's - Watton
St. Margaret's - Beswick
St. Mary's - Wansford
All Saints - Nafferton

THE CHURCH OF ENGLAND

Enquiries: hcn_chris_wed@outlook.com



LOVE IN A SHOEBOX

For many years now, the Churches in Hutton Cranswick have made up and collected shoeboxes filled with goodies, for an initiative organised by the Jacob's Well Charity in Beverley. These will go to children and young people who live in great poverty in countries of Africa, Cuba and Eastern Europe (including Ukraine).

If you are able to fill a box, we ask that you put a list of contents on the OUTSIDE of the box and whether it is suitable for a boy or a girl, with an approximate age. You may like to fill a box for an adult, especially for an elderly person; again, mark this on the outside. We ask for a £1 coin to help with transport costs, also on the OUTSIDE.

This year our cut-off date is Sunday 6 December. There will be the usual morning services at each of the churches: Cranswick Methodist Church 10:30am, St Peter's 10:45am. The boxes will be collected and blessed at the services before being forwarded to Jacob's Well.

The boxes may also be left at St Peter's Church (open during hours of daylight) or at 59 Beech View, YO25 9QQ, during the week 30 November to 6 December.

If you have any queries please tel 01377 270474

****We are also collecting warm clothing , bedding and especially footwear – strong boots and shoes of all sizes, mainly to go to Ukraine,where they have very harsh winters. Please all good condition.**

This is a list of possible items that you may want to include in your Shoebox, but you could think of lots more:

Gloves	Pencils
Hat	Rubber
Pants	Sharpener
Socks	Ruler
Soap & Flannel	Felt pens
Toothbrush &	Magnifier
Toothpaste	Playing cards
Hair brush/comb	Ball
Notebook/drawing	Boiled sweets
book	Small toy/car
Pencil case	Doll

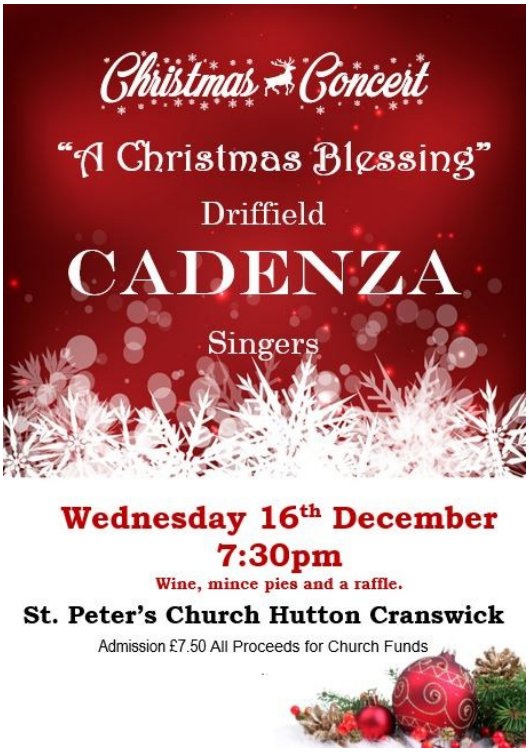

H&K Embroidery And Printing



Promote your business, support your club and team, dress for school and get one off personalised gifts with H&K Embroidery



95 Middle Street South, Driffeld, East Yorkshire, YO25 6QE

info@handkembroidery.co.uk
www.handkembroidery.co.uk
01377 271233



THE DOG SPA

1-2-1 Dog Grooming Salon in Hutton Cranswick
Serving Driffield and surrounding villages.
City and Guilds qualified and First Aid Certified.

Services include: Ultrasonic Teeth Cleaning, Nail Trims, Full Grooms, Puppy Grooming

thedogspahutton.co.uk
Tel: 07861125795
thedogspahutton@hotmail.com

MAPLE BAKEHOUSE
EST. 2026

Freshly baked traybakes
Brownies, Flapjack, Sponge cakes, Shortbread, and more...

HOW TO ORDER
Scan the QR code to access the order form

CONTACT US
MapleBakehouse1
Maple Bakehouse
maplebakehouse@hotmail.com



THE CAKE SHED
Self serve bakery stocked with fresh bakes & treats every weekend
Cash & bank transfer accepted

Open every Friday, Saturday & Sunday
9am - 8pm
Maple Lodge, Burn Butts Lane, Hutton Cranswick, YO25 9JJ



Christmas Wreaths & Swags Made to Order

Beautifully handcrafted to order with fresh evergreen foliage and natural materials, grown and gathered in the Yorkshire Wolds.

Esther in the Garden

07805 198376 | estherinthegarden.co.uk

@estherinthegarden



An Act of Remembrance at the War Memorial

Hutton Cranswick Sunday 8 November 10.50 am

Remembrance Sunday is a national opportunity to remember the service and sacrifice of all those that have defended our freedoms and protected our way of life. Remembrance does not glorify war and its symbol, the red poppy, is a sign of both Remembrance and hope for a peaceful future.
When and how you choose to remember is deeply personal. Remembrance unites people of all faiths, cultures and backgrounds.
In Hutton Cranswick the Act of Remembrance will be on Sunday 8th November 2026 at the War Memorial. We will meet up at 10.50 am.
Here is the programme to guide you through this, our Act of Remembrance.

Assemble: All are welcome. The uniformed groups are meeting at the Bowls Club for 10.35am.
We will all make our way to the War Memorial and Flagpole area on The Green for a start at 10.50am.

Welcome: by the Chairman of the Parish Council.
Today, we remember those who sacrificed so we could live in freedom. This Remembrance we're thankful for those who gave their lives while serving. And we're thinking of those who have lost someone they love. Thank you for your sacrifice.

We will sing the following hymn:

I vow to thee, my country, all earthly things above,
Entire and whole and perfect, the service of my love;
The love that asks no questions, the love that stands the test,
That lays upon the altar the dearest and the best;
The love that never falters, the love that pays the price,
The love that makes undaunted the final sacrifice.

And there's another country, I've heard of long ago,
Most dear to them that love her, most great to them that know;
We may not count her armies, we may not see her King;
Her fortress is a faithful heart, her pride is suffering;
And soul by soul and silently her shining bounds increase,
And her ways are ways of gentleness, and all her paths are peace.

The Exhortation is recited:

They shall grow not old, as we that are left grow old: (service person)
Age shall not weary them, nor the years condemn.
At the going down of the sun
And in the morning, we will remember them

We will remember them. (All)

At 10.58 am the Last Post is played. The Union Flags are lowered.

2-minute silence:

Reveille: The reveille is sounded. The Union Flags are raised.

They were young, as we are young, (Young person)
They served, giving freely of themselves.
To them, we pledge, amid the winds of time,
To carry their torch and never forget.

We will remember them. (All)

Laying of Wreaths:
Wreaths will be laid in turn at the War Memorial.
The Parish Council, the Church, the Chapel, the Guides, the Scouts and others.

Reading of Names:
The names of those fallen recorded on the War Memorial will be read out.

The Kohima Epitaph **(service person)**

When you go home, tell them of us and say,
For your tomorrow, we gave our today.

Prayer:
Led by a minister.

Reflection: **(service person)**

We remember the past and all the people who have served
and sacrificed or been affected by war
We think about today and all the people who are fighting for our way of life
We look forward to the future and hope it will be peaceful

The National Anthem

God save our gracious King,
Long live our noble King,
God save the King!
Send him victorious,
Happy and glorious,
Long to reign over us,
God save the King!

Thy choicest gifts in store
On him be pleased to pour,
Long may he reign.
May he defend our laws,
And ever give us cause,
To sing with heart and voice,
God save the King.

Blessing: **(minister)**
Unto God's gracious mercy and protection, we commit you
The Lord bless you and keep you
The Lord make his face to shine upon you
And be gracious unto you
The Lord lift up the light of his countenance upon you
And give you his peace this day and always. Amen

Thanks, and dispersal: **Chairman of the Parish Council)**
Back to your starting point for refreshments.

Christmas Market 2026

Saturday 28 November

10am to 4pm

Free entry

Foreman's Car Showroom

Over 40 stalls

Refreshments throughout the day

EVERYONE WELCOME!

Live music!
Festive singing with the
Yorkshire Wolds
Community Choir

Santa 's Grotto
11.30 to 2pm
Only £3 per child or
£5 for two.

Proceeds for St Peter's Church



CHRISTMAS TREE FESTIVAL 2026
IN ST PETER'S CHURCH HUTTON

Once again we are hoping to fill St Peter's Church Hutton With Christmas Trees and Angels this forthcoming December 2026

We invite all businesses and organizations to take part this year
And hopefully fill the church with Joy and Light

FOR MORE INFORMATION
PLEASE RING JANET ON 01377 270258 or
email Janet on janet@jhforeman.co.uk

Girlguiding
Hutton Cranswick



Santa's Sleigh Ride

Sat 5th December from 5:30pm

Setting off from Cranswick School along Main St, Londesborough Rd, Hobman Ln, Cross Keys Court, Hutton Rd, up to & around Hutton and back to Churchill Ave & Hotham Rd.

Sun 6th December from 5:30pm

Cranswick School, Main St, Station Rd & adjoining roads, Laburnum Ave & adjoining roads, Southgate, The Green.



Donations welcome to Hutton Cranswick Rainbows, Brownies & Guides

Please note: we will not knock on doors, so when you hear us coming please come out and see us.

Thank you

Girlguiding
Hutton Cranswick

There are spaces available to join Brownies (aged 7-10) and Guides (10-14).

If you have a daughter who is interested in joining, please email: huttoncranswickguides@gmail.com for more information or register your interest at https://www.girlguiding.org.uk/information-for-parents/register-a-child/

Scouts
Hutton Cranswick



Our Beavers, Cubs and Scouts have enjoyed two fantastic adventures since we returned in September.
The first event was an exciting trip to Xscape's Snozone! During the trip, the Beavers, Cubs and Scouts enjoyed the thrill of sledging and took part in ski lessons, where they learned new skills and built confidence on the slopes.

Our most recent adventure saw the Cubs and Scouts head to Tibthorpe's Field House Farm Campsite for a busy and rewarding camp. The Cubs took part in a special Sixer and Seconder Camp, designed to help develop leadership, communication and teamwork skills. Through a variety of activities, challenges and responsibilities around camp, they gained valuable experience in leading their fellow Cubs and setting a positive example.







Meanwhile, our Scouts Patrol Leaders were undertaking an Expedition Preparation Camp in readiness for future challenges. They practised the essential skills for a successful Expedition. The weekend gave them the chance to build confidence, independence and develop leadership skills.
But none of these events can take place without the help of the leaders and parent volunteers, a huge thank you to you all for your continued support, and help, in making these adventures possible.

Diary Extracts by Year 4 Pupils

Dear Diary,

Today was the best day of my life! I was skipping down Elf Road. Suddenly, I saw an unusual wooden door in the wall. After that guess what? I walked through the door very very slowly… I was so scared! My heart began to pound, I went in and PHEW, I survived. Suddenly, I saw an enormous table with a great big feast; you wouldn't believe it there was a glittering ice dragon with an envelope in his mouth. I stared in disbelief at the feast: with slices of chicken, bowls of salad, jars of fruit, strawberries like gleaming embers. Also there were creamy drinks and sweet puddings. Hundreds of tiny people wearing rainbow clothes, scarlet cloaks and crimson caps.

Tell you more later.

By **Zara**



Dear Diary,

Today was the best day of my life! I was skipping down Elf Road. Suddenly, I saw an unusual wooden door in the wall. Guess what I did? Gently I turned it and the door creaked open. Inside, there was a huge, dark hall. I was happy, excited and scared. On an enormous table, someone had set out a great feast with slices of chicken, bowls of salad, jars of fruit and plates.

See you later.

By **Ella**

Dear Diary,

Today was the best day of my life! I was skipping down Elf Road. Suddenly, I saw an unusual wooden door in the wall. Guess what I did? Gently I turned it and the door creaked open. Inside there was a huge, dark hall. I was feeling curious. On an enormous table, someone had set out a great feast with slices of chicken, bowls of salad, jars of fruit and plates of sweet puddings. Everyone was happy and they were all full.

Speak later.

By **Emily**

Mobile Foot Clinic

For the professional treatment of

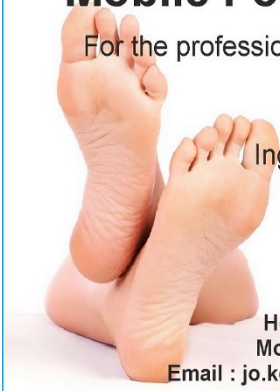

Corns
Callus
Ingrowing Toenails
Nail cutting
Athletes Foot

For further enquiries contact Jo on :

Home : 01377 270737
Mobile : 07984 397388
Email : jo.kelly.fhp@gmail.com

Joanne Kelly S.A.C.Dip FHPT

S.H.A.W.
MOTOR VEHICLE ENGINEERS

BOSCH Service

FOR ALL YOUR VEHICLE NEEDS

All makes serviced and repaired

OPENING HOURS
8.00 - 5.30 Mon-Thurs 8.00 - 5.00 Fri
8.00 - 12.00 Sat
Loan Car Subject to availability
Free Collection & Delivery from Home or Work - Local Area only

Unit 4, Albion Works, Albion Street, Driffield YO25 6PZ

Tel: 01377 272434

TYRES
EXHAUSTS
SERVICING
CLUTCHES
BRAKES
SHOCKS
BATTERIES

Piano Lessons

ADULTS & CHILDREN

With Fiona Bone



07984 657071

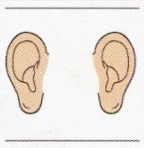

Anna Redmond

Mobile Ear Irrigation specialist

Please call for quote: 07947402937

Covering Hutton Cranswick, Driffield and surrounding areas

Rich Bucknall Decorators

Time Served
Advanced Craft City & Guilds of London Institute

Rich
Mobile 07711 288 349
onthepastures@gmail.com

1 The Pastures
Cranswick
East Yorkshire
YO25 9YX



SAMA SAMA

KITCHEN POPUP · EVENTS · HOME COLLECTION
hello@sama-sama.co.uk
www.sama-sama.uk
07485 245232
93 Main Street, Hutton Cranswick, YO25 9QY, UK

Scan me!



WE NEED YOU!

A brand new **Youth Hub** is being planned, and we want it to be shaped by the people who'll actually use it. Tell us what YOU want — games, music, chill□out spaces, workshops, snacks, opening times… anything!
Takes less than 5 minutes

Fill in the questionnaire here:

Please share with any teens who might want to get involved!

Hutton Cranswick Village Show – the future

The 10th village show took place this July under the working group of Janet Foreman, Val Thompson, Margaret Silcock, Maura Bond and Melvyn Teare. They have announced their intention is to step down and for a new group of volunteers to create the show in the future.

This is a fantastic opportunity to move the show forward or to do things differently.

If anyone is interested in joining a new working group then please contact the parish clerk, Steve Sanderson, at clerk@huttoncranswickpc.gov.uk

Hutton Cranswick Parish Council
Clerk: Mr Steve Sanderson
Bella Cottage, Sheepman Lane,
Cranswick, YO25 9RA
Tel: 01377 270058
E-mail: clerk@huttoncranswickpc.gov.uk

Richard Alderton
Tel: 271848
Rich Bucknall
Tel: 07711 288349
Lynda Ingham
Tel: 07432 558051
Steve Jones
Tel: 07950 253904
Joanne Kelly
Tel: 270737
Mike Kemp
Tel: 07771 838320
John Poolford
Tel: 270539

Stephen Richardson
Tel: 270248
Ian Sibley-Calder
Tel: 07770 632893
Gina Simpson
Tel: 270173
Richard Swan
Tel: 07711 623967
Melvyn Teare MBE
Tel: 270187
Russell Thompson
Tel: 07753 134146

The next council meeting is on **Wednesday 25 November** starting at 7.00pm. The meeting will be in the WI Hall. Details will be published on the village notice boards and website at least 3 days in advance of the meeting.

The meeting is open to the public and early in the agenda the public and councillors may ask questions or make statements (limited to 3 minutes per person). For further information please contact the Parish Clerk.



Allotments: These are situated on Beverley Road. To rent an allotment of approximately 1/10th of an acre for £15 each year please fill in an application form and send it to the Parish Clerk. An application form is available on the council's website. There are now vacancies.

Hutton Cranswick Parish Council
Extract of the Minutes of the Meeting held on the 23rd September 2026.

26/215 Public Participation (a) Digby Lovel considered it was unacceptable that East Riding of Yorkshire Council would not put in place measures to stop travellers using the grassed area along the A164, either side of Hutton Balk, as a stop off point. Mr Lovel would raise the matter with Ward Cllr Bibb and asked if the Parish Council could provide a permanent solution.

Mr Lisseter stated that an area of land for Williamsfield Phase 3 had been submitted as part of the Call for Sites Scoping Consultation for the new East Riding Local Plan. Cllr Teare gave a brief outline of the process the East Riding of Yorkshire Council was following, in preparing the Emerging Local Plan.

A resident was concerned on the time taken for the East Riding of Yorkshire Council to adopt the road at Simpson's Place. It was suggested making a representation of the concern to the local Ward Councillor.

Russ Thompson gave his view on the recent comments on social media about the activities of the parish council.

(b) Comment from the parish council on matters raised. The matter raised by Digby Lovel would be considered at the October 2026 Meeting.

26/217 Questions to Ward Councillors: – The reply from East Riding of Yorkshire Council on the recent Traveller encampment at the junction of the A164 and Hutton Balk was noted.

26/218 Council Priorities – Update on (a) Doctors Surgery – reviewing the feedback from the Village Show, (b) Young People – producing a questionnaire to gain the views from young people, (c) An improved footpath between Cranswick and Hutton – legal agreement under review, (d) Communications – Cllr Thompson presented the layout of the new .GOV website. It was **Resolved** that the website go live on the 28th September 2026

26/219 Planning Decision – **26/01523/CLE** Certificate of Lawfulness to establish the lawful commencement of development, for the installation and operation of approximately 49.9MW renewable energy generating station, comprising ground-mounted photovoltaic solar arrays with Primary Substation and control building compound, inverter stations, cabling, security measures, access gates, site access, internal tracks and other ancillary infrastructure at lands accessing, approved under planning permission 22/02460/STPLF, at Land South East of Poundsworth, Beverley Road, Driffield, East Riding of Yorkshire, YO25 9AA – Certificate of Lawful Development – Granted – 1 Condition.

25/220 Planning Applications:

(a) 26/02002/TCA - HUTTON CONSERVATION AREA - Fell 3 no. Fir trees at Rowan Garth, 7 Howl Lane, Hutton, East Riding of Yorkshire, YO25 9QA – Tree Works in Conservation Areas – No Objections

(b) 26/02103/PLF - Erection of 10 bay driving range steel building to existing driving range at Driffield Golf Club, Old Sunderlandwick Lane, Hutton Cranswick, East Riding of Yorkshire, YO25 9AD – No Objections

(c) 26/02347/PLF - Alterations to increase roof height to create first floor; erection of single storey extension to rear and detached garage at 40 Orchard Lane, Hutton, East Riding of Yorkshire, YO25 9PZ – Full Planning Permission – No Objections

(d) 26/02433/TPO - TPO - HUTTON CRANSWICK NO. 4 - 2004 (REF 810) T1 - Crown reduce 1no. Beech tree by 4m away from the bungalow and 2m over the patio, crown lift by up to 4m, and crown thin epicormic growth in lower crown by 25% as the tree is impeding the roof of the bungalow, affecting the boundary fence in high winds, and blocks natural light in the living area of the dwelling at 40 Hutton Road, Hutton Cranswick, East Riding of Yorkshire, YO25 9PH – Works to Protected Trees – No Objections

(e) 26/02404/PLF – Erection of dwelling with associated works, including installation of an air source heat pump, following demolition of existing dwelling at Low Emmotland, Howes Lane, North Frodingham, East Riding of Yorkshire, YO25 8JS – Full Planning Permission – No Objections

26/221 Representatives reports: -

(a) **In Bloom** – The results for the Yorkshire in Bloom 2026 would be announced on the 24th September, 2026.

(b) **SRA** – An update on activities at the SRA from the Chair of the SRA, previously circulated, was noted. A request for permission to install an InPost parcel locker at the SRA was granted.

(c) **Pond** – Cllr Sibley-Calder had encountered recent behaviour that in his view was vitriolic and personal about the management of activities provided and wildlife on the pond. Councillors had a brief discussion about future management of the pond, a decision was deferred to the October 2026 Meeting. It was agreed to seek advice over the management of the pond

(d) **Village Show** – Cllr Teare confirmed there was no Village Show being organised for 2027. The Show was financially sound with the former Committee having 10 years of experience, including a comprehensive event management plan to share with a new Committee. The preparation for the Show would need to start in February. As the Show was a working group of the Parish Council, there was an opportunity for a councillor to take the leading role and a new Committee to be formed, if the village wanted a village show in the future.

(e) **Parish Paths** – There were no issues to report.

26/222 Traffic Issues:
(a) Bus layby on The Green – A proposal received today was to be considered by the Priorities Working Group.

(b) Junction at Meggison's Turnpike/ Station Road/Stockbridge Lane – East Riding of Yorkshire Council had reviewed the junction and had decided it did not meet the criteria to upgrade the signage from a Give Way sign to a Stop sign.

(c) Speed Indicator Devices – **Resolved** to seek quotations for signs showing speed/ smiley faces

(d) Protection of The Green – **Resolved** to explore options for improved temporary fencing

26/223 Garden Allotments
Cllrs Bucknall and Poolford left the room and took no part in items (a) and (b).

(a) The results of the 2026 Survey were noted.

(b) Based on the survey results Cllr Swan had prepared and presented revisions to the Tenancy Agreement. There was no change to the rent (£15.00 per plot). Following some minor adjustments to the proposals, a revised Agreement was agreed

Cllrs Bucknall and Poolford rejoined the Meeting.

(c) Cllr Poolford reported there were 3 vacant plots and that there had been two occasions when unauthorised vehicles had entered the allotments.

26/224 Tree Survey (a) The Green – **Resolved** to (i) accept the recommendations of the survey report and (ii) to seek a quotation for an acoustic tomogram of one of the Horse Chestnut trees (T40) and (b) Centenary Wood – Cllr Poolford reported the surveyor suggested coppicing of Hazel in late February to early March and make a more detailed assessment of the Wood in Spring 2027.

Cllr Poolford reported the proposed meeting times for the Scouts at Centenary Wood was to be rescheduled.

26/225 Gatehouse Lake - An update from the working group was noted. The wind aerator was installed and working.

26/226 Street Lighting Service - Resolved to accept the Level Agreement No 1 - Management and Maintenance Agreement proposed by East Riding of Yorkshire Council's Street Lighting

26/227 Pond – A request to have a small waterfall put into the pond was not approved.

26/228 National Joint Council for Local Government Services (NJC) Pay Scales – **Resolved** (a) to adopt the new pay scales for 2026-27

26/233 Act of Remembrance – the arrangements for the Act of Remembrance at the War Memorial on the 8th November 2026 at 11 am were noted.

26/234 Safeguarding Policy – the draft was to be considered by the Priorities Working Group.

26/235 Biodiversity Policy – the draft was to be considered by the Priorities Working Group.

26/236 Festive lighting 2026-27 – The Clerk would complete the request from East Riding of Yorkshire Council.

26/237 New Seat – East Riding of Yorkshire Council had agreed that a seat could be erected on the grassed area at the junction of Beech View and Laburnum Avenue. The installation must be installed by an accredited contractor to work on the adopted highway. The Parish Council had to agree to conditions set out in the 'Proposed Erection of Bench form. It was **Resolved** to accept (a) the cost of the supply and installation of a seat and (b) the conditions in the 'Proposed Erection of Bench form.

26/238 Annual Estimates and Forward Planning for 2027-28 to 2030-31 – The Clerk had provided a draft budget with detailed estimates of all receipts and payments for the following financial year, along with a forecast for the following three financial years. A final budget would be presented to the next meeting.

26/243 Recruitment of Clerk – The closing date for applications was 23rd September 2026. One application had been received to date. If, following interview, it was not possible to make an appointment, then it was agreed to readvertise and employ a locum clerk pending the start of a new clerk

26/244 Next Meeting – 28th October 2026 at the WI Hall, Main Street, Cranswick.

26/245 Exclusion of press and public

26/246 Farming Allotment – **Resolved** – To accept the recommendations of the Agent.

To view the full minutes please visit www.huttoncranswick.com or scan this QR code:

East Riding Local Plan Update

- Previous local plan adopted in April 2025
- Reforms mean a new local plan must be prepared
- Current housing requirement is >80% of new housing need figure
- Gateway 1 by Oct 26
- Spatial development strategy – mayoral responsibility
- Draft NPPF
- Plan-making policies
- Decision-making policies

29 Jun 2026	Publish notice of intention to commence plan preparation
20 Jul 2026	**Scoping consultation (6 weeks)**
30 Oct 2026	Publish Gateway 1 self assessment summary
18 Jan 2027	**Consultation on proposed plan content and evidence (6 weeks)**
6 Sept 2027	Seek observations and advice at Gateway 2
28 Feb 2028	**Consultation on proposed plan (8 weeks)**
14 Aug 2028	Seek observations and advice at Gateway 3
2 Oct 2028	Submit plan for examination
30 Apr 2029	Adopt plan

The Call for Sites is an early, evidence gathering stage of preparing a new Local Plan. Further information on the call for sites can be found on this website: https://www.eastriding.gov.uk/planning-permission-and-building-control/planning-policy-and-the-local-plan/call-for-sites/
All submitted sites are logged and will be assessed against a range of criteria, such as planning policy, environmental constraints, access, infrastructure, flood risk and potential impacts on neighbouring areas. Many sites that are submitted are later ruled out as unsuitable. Only those sites that perform well through the assessment process may be included as options in a draft Local Plan, and even then no final decisions are made at that stage.
There will be opportunities for communities and individuals to have their say throughout the local plan making process though the East Riding Council is not inviting any comments on sites at the time of publishing this article.

PAUL HARRISON CARS

SALES • SERVICING • REPAIRS • TYRES • EXHAUSTS • CAR & MOTORCYCLE MOT

Cranswick Autopoint
Beverley Road
Cranswick
Driffield
YO25 9PF



Tel: 01377 270899
Email: contact@paulharrisoncars.com
www.paulharrisoncars.com

East Yorkshire Motor Trade Partnership
In association with Trading Standards

Playing indoor bowls is a great way to meet new people and have fun. Hutton Cranswick Bowls Club is now open for our winter season

Playing Short Mat Bowls

If you would like to have a go, all you need is a flat pair of shoes with no heel. All bowling equipment will be available at the club. If you have never played before, do not worry we will guide you through all the fun of playing short mat bowls.

To find out more please contact Colin Wright on 01377 270621

HUTTON CRANSWICK BOWLS CLUB

The clubhouse is at the back of the White Horse Inn car park on Main Street, Cranswick.

HUTTON CRANSWICK BOWLS CLUB

BINGO

Bingo

Wednesday
18 November 2026

At Hutton Cranswick Bowls Club
Doors open 6.45pm
Eyes Down 7.30pm
Including refreshments and raffle

GreatDriffield RADIO
107.2 • 95.2 FM

BISHOPS OF DRIFFIELD

Quality Furnishers







SERVING DRIFFIELD & SURROUNDING AREAS SINCE 1890S

Upgrade your space with our premium furniture collection at Bishops of Driffield

Enjoy luxurious designs, superior craftsmanship, and unbeatable prices!

43 MIDDLE STREET NORTH, DRIFFIELD, YO25 6SS

01377 252085









janicewalkerinteriors

Whatever your style or budget, we have the perfect made to measure blinds, curtains and soft furnishings, designed to transform your home



Free Measure & Quote



Fit your curtains



Take away the rubbish

Come and explore our showroom, where inspiration meets experts

43 MIDDLE STREET NORTH, DRIFFIELD, YO25 6SS

01377 2556687



DIRECT FLOORING SUPPLIERS



FREE MEASURE & QUOTE



FIT YOUR FLOORING



TAKE OLD FLOORING AWAY

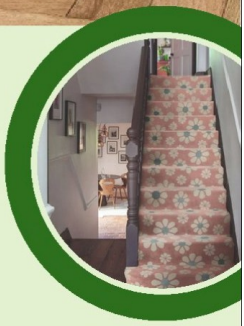

TRANSFORM YOUR HOME WITH BEAUTIFUL, DURABLE FLOORING INSTALLED BY EXPERTS YOU CAN TRUST!

42 MIDDLE STREET NORTH, DRIFFIELD, YO25 6SS

01377 250522

Scan for the website

42 Middle Street North, Driffield, YO25 6SS

direct.craftsman@outlook.com

01377 250522 / 07412 195505

We are suppliers of

Little Greene

— Paint & Paper —

DECORATING & JOINERY

ESTD 1987

ANDREW SANDERSON

Our Service:

- Decorative Finishes
- Paint & Wallpaper
- Joinery & Woodwork
- Colour Samples
- Private , Domestic & Commercial

Exciting New Football Team Makes the SRA Its Home!

Hutton Cranswick Sports & Recreation Association (SRA) is delighted to welcome **AFC Yorkies Charity Football Team** as they make our sports ground their home!

This Hull-based charity football team brings people together through a shared love of football, raising money and awareness for good causes along the way. There may even be a few familiar faces to spot, with TV celebrities and former professional footballers expected to feature!

Their first home match took place on Sunday 18th October against Andy's Man Club, with a home fixture planned for one Sunday each month thereafter. Keep an eye on the SRA Facebook page for upcoming fixtures and further details.

The SRA committee is extremely proud of our football pitches and facilities, which are now home to **10 football teams**. Behind the scenes, a fantastic team of volunteers helps keep everything running smoothly, including serving up delicious food and drinks in the SRA café for players, families and supporters.

Whether you're a keen football fan or simply fancy getting out and enjoying some local sport, why not pop along at the weekend? You'll be guaranteed a warm welcome, a great atmosphere and refreshments to enjoy while watching the action!

Save the Date: Our Christmas Quiz!

Our final quiz of 2026 takes place on **Friday 18th December**, and it promises to be a cracker!

For just **£8 per person**, you'll enjoy a glass of mulled wine on arrival and a delicious Christmas platter served at the halfway point. There will also be bonus points for those who really get into the festive spirit, so dig out your favourite Christmas jumper and come prepared to sparkle!

Our quizzes are always popular, and this one is expected to sell out, so don't leave booking until the last minute.

To reserve your table, email **huttoncranswicksra@outlook.com** or text Fiona on **07984 657071**.

We look forward to welcoming you to the SRA for football, food, fun and festive cheer!

Jayne at linkagency

CUSTOMER SERVICE AWARDS ESTAS25 ★★★★★ WINNER

PrimeLocation ZOOPLA naea | propertymark OnTheMarket rightmove



linkagency Sold 01377 310200 www.linkagency.co.uk

linkagency For Sale 01377 310200 www.linkagency.co.uk

Have you seen these signs?

"I dedicate my time and energy to clients throughout their property selling and buying journey, giving them the comprehensive, professional service they deserve."

Jayne x



SCAN HERE FOR MORE

01377 310200 (Driffield & Surrounding Villages)
www.jayneatlinkagency.co.uk
jayne@linkagency.co.uk

TREE®
SPECTACLES



Onlookers Opticians

www.onlookers.co.uk

83 Kelleythorpe Industrial Estate, Driffield.
01377 200040